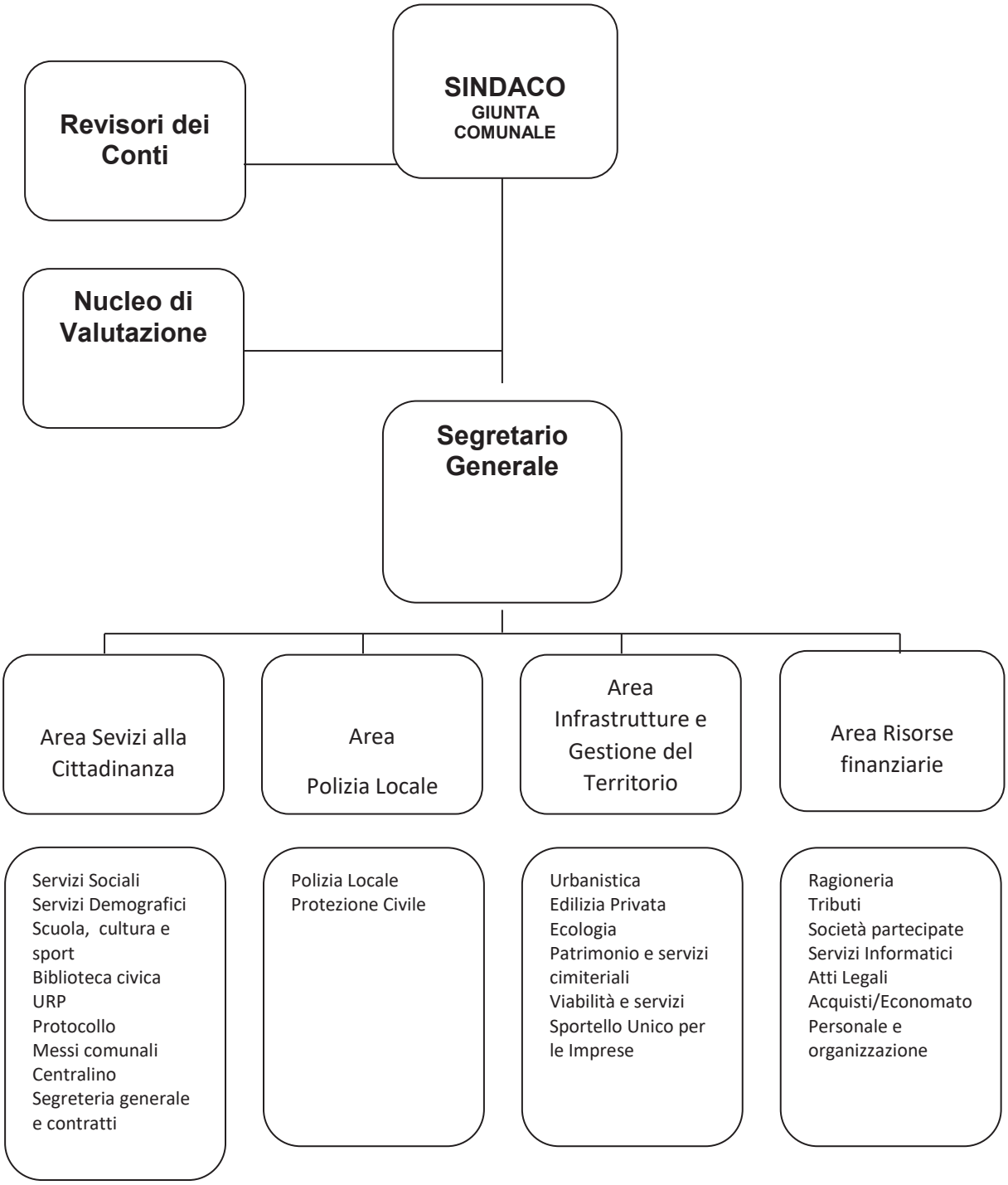# COMUNE DI MEDA
# ORGANIGRAMMA